

PNA - Product Notification Alert

Split Box RS1141 and RS3500

Product Range:	Ex118BSS & Ex118BSSRF & 118BKA
Product Stock Code:	RS1141 and RS3500 Splitter Box
Release Date:	11 th December 2024

Feature:

RS1141 - 11kV 3-Way Splitter Box (No Pilot) is the old-style brass splitter box which has recently been made inactive. This design had the brass casting in the center of one side of the box and 2 castings coming out the other side.

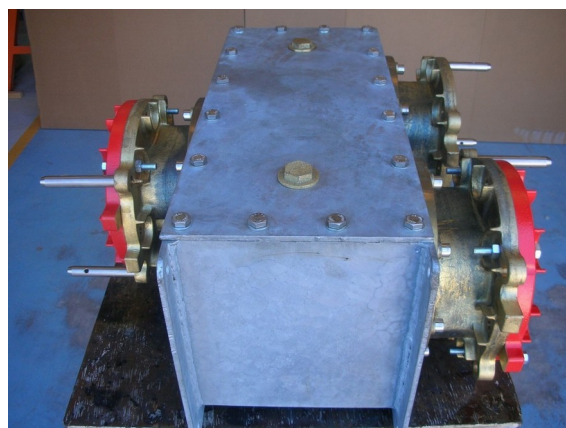

The RS1141 is being replaced by RS3500 – 11kV Non-Ex S/S L/L Splitter Box (No Pilot).

This can be used for both 11kV 8 Bolt Alloy KA Couplers and 11kV 8 Bolts S/S Ex Couplers.

Please note, the RS3500 splitter box is Non Ex and has no pilot. If a pilot is required, please let Sales Managers know and a separate RS can be created.

